Project Update: August 2014

See attached a scientific poster presented at the "15th Southern African Marine Science Symposium (SAMSS) & African Marine Mammal Colloquium." In July 2014.

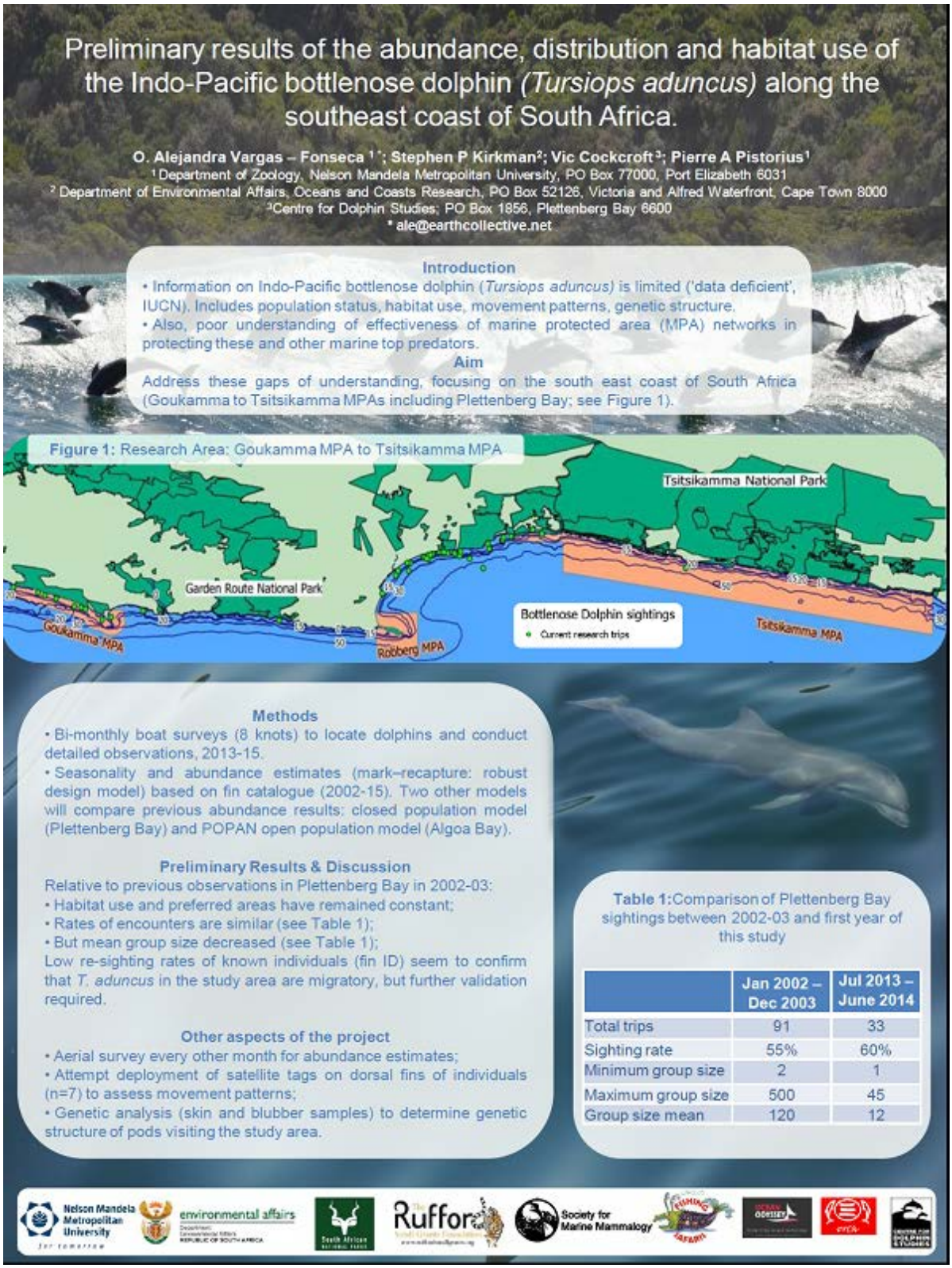

With some preliminary results of this study, specifically abundance and distribution of the Indo-Pacific Bottlenose dolphin.